MIX & MATCH PASTA

COMES WITH SALAD

PROTEIN SELECTION

Fried Dory	13.90
Grilled Dory	14.90
Fried Sea Bass	17.90
Grilled Sea Bass	18.90
Fried Halibut	17.90
Fried Salmon	19.90
Grilled Salmon	20.90
Fried Chicken Cutlet	13.90
Grilled Chicken Chop	14.90
Chicken Leg Confit	17.90
Grilled Sirloin Steak	25.90

PASTA BASE SELECTION

Aglio Olio

Cream
+ 1.00

Pomodoro
+ 1.00

Truffle Cream
+ 2.00

SIGNATURE PASTAS

Turkey Bacon Carbonara	15.90
Seafood Aglio Olio	16.90
Truffle Mushroom Pasta	16.90

MIX & MATCH PASTA

SIGNATURE FISH

SELECT ORIGINAL OR SPICY FLAVOUR, 1 BASE, & 1 SAUCE
COMES WITH SALAD

FISH SELECTION

Fried Dory	13.90
Fried Sea Bass (Wild-Caught)	17.90
Fried Halibut	17.90
Fried Haddock	18.90
Fried Salmon	19.90

GRILLED FISH

SELECT 1 BASE, & 1 SAUCE
COMES WITH SALAD

FISH SELECTION

Grilled Dory	14.90
Grilled Sea Bass (Wild-Caught)	18.90
Grilled Salmon	20.90

MEAT BEYOND FISH

SELECT 1 BASE, & 1 SAUCE
COMES WITH SALAD

MEAT SELECTION

Fried Chicken Chop	13.90
Grilled Chicken Chop	14.90
Chicken Leg Confit	17.90
2 pcs Fried Chicken	15.90
3 pcs Fried Chicken	18.90
Sirloin Steak	25.90

BASE SELECTION

Crisps

Hand-Mashed Potato
+ 1.50

Pilaf Rice
+ 2.00

Fries
+ 2.00

SAUCE SELECTION

Tartar Sauce	Korean Spicy Sauce
Cheese Sauce	Truffle Mayo
Garlic Butter Sauce	Black Pepper Sauce

FRIED SEA-BASS (WILD-CAUGHT)

GRILLED SALMON

SIRLOIN STEAK

STARTERS

Crispy Fries	4.50
Crisps	4.50
Truffle Parmesan Fries	8.80
Battered Button Mushrooms	8.80
Ajumma Chicken Karaage	9.80
Prawn Fritters	10.80
Cheese Sticks with Pomodoro Sauce	8.80
Calamari	9.80
Cone of Fish	13.90
Soup of the Day *Comes with garlic bread*	4.50

SIDES

Coleslaw | Buttered Corn | Garlic Bread | Hand-Mashed Potato | Pilaf Rice | Salad | Aglio Olio	4.50

SALAD

Grilled Fish Salad	14.90
Grilled Chicken Salad	13.90
Turkey Bacon Salad	11.90

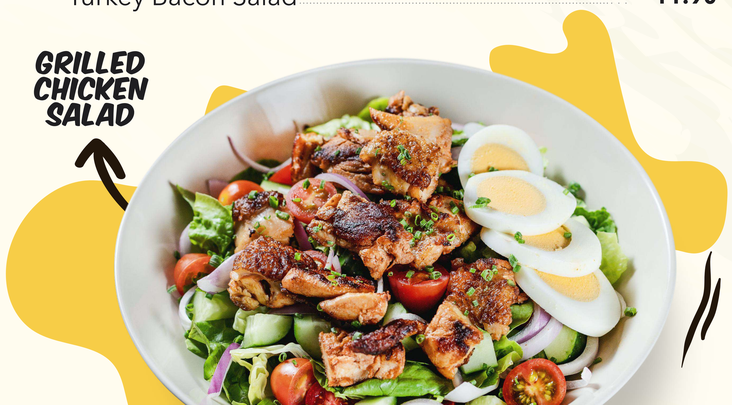

COFFEE & TEA

HOT COLD

Brewed Coffee	3.50	4.50
Flat White Coffee	5.50	6.50
Cappuccino Coffee	5.00	6.00
Coffee Latte	5.00	6.00
Flavoured Latte *Choose a flavour!* French Vanilla / Caramel / Hazelnut	6.00	7.00
Coffee Mocha	6.00	7.00
Earl Grey Tea	3.50	-
English Breakfast Tea	3.50	-
Chamomile Tea	3.50	-
Green Tea w Jasmine	3.50	-

BEVERAGES

COLD

Soft Drinks	3.50
Homemade Ice Lemon Tea	3.90
Pink Lemonade Soda	3.90
Mango & Peach Sjora	3.90
Ribena	3.90
Ice Milo	3.90
Blackcurrant Soda	3.90
Cold Green Tea	4.50
Strawberry Cream Tea *Aromatic green tea topped with creamy strawberry clouds*	4.50
Tropical Fruity Tea *Aromatic green tea topped with mango and peach cloud*	4.50
Tropical Fruity Lemonade *Pink lemonade topped with mango and peach cloud*	4.50
Pink Skies Lemonade *Pink lemonade topped with delicious creamy strawberry cloud and mini marshmallows*	4.50
Neapolitan Choco Wonderland *Ice chocolate with strawberry and vanilla cloud*	5.50
Velvety Berry Brew *Iced coffee with strawberry cloud*	5.50
Rocky Road Choco Paradise *Ice chocolate with creamy peanut butter cloud*	6.00
Nutty Cream Brew *Iced coffee with creamy peanut butter cloud*	6.50
Distilled Water	2.00

PICTURES ARE FOR ILLUSTRATION PURPOSES ONLY. PRICES ARE BEFORE GST & SERVICE CHARGE.

BIG FISH SMALL FISH
Beyond Fish & Chips